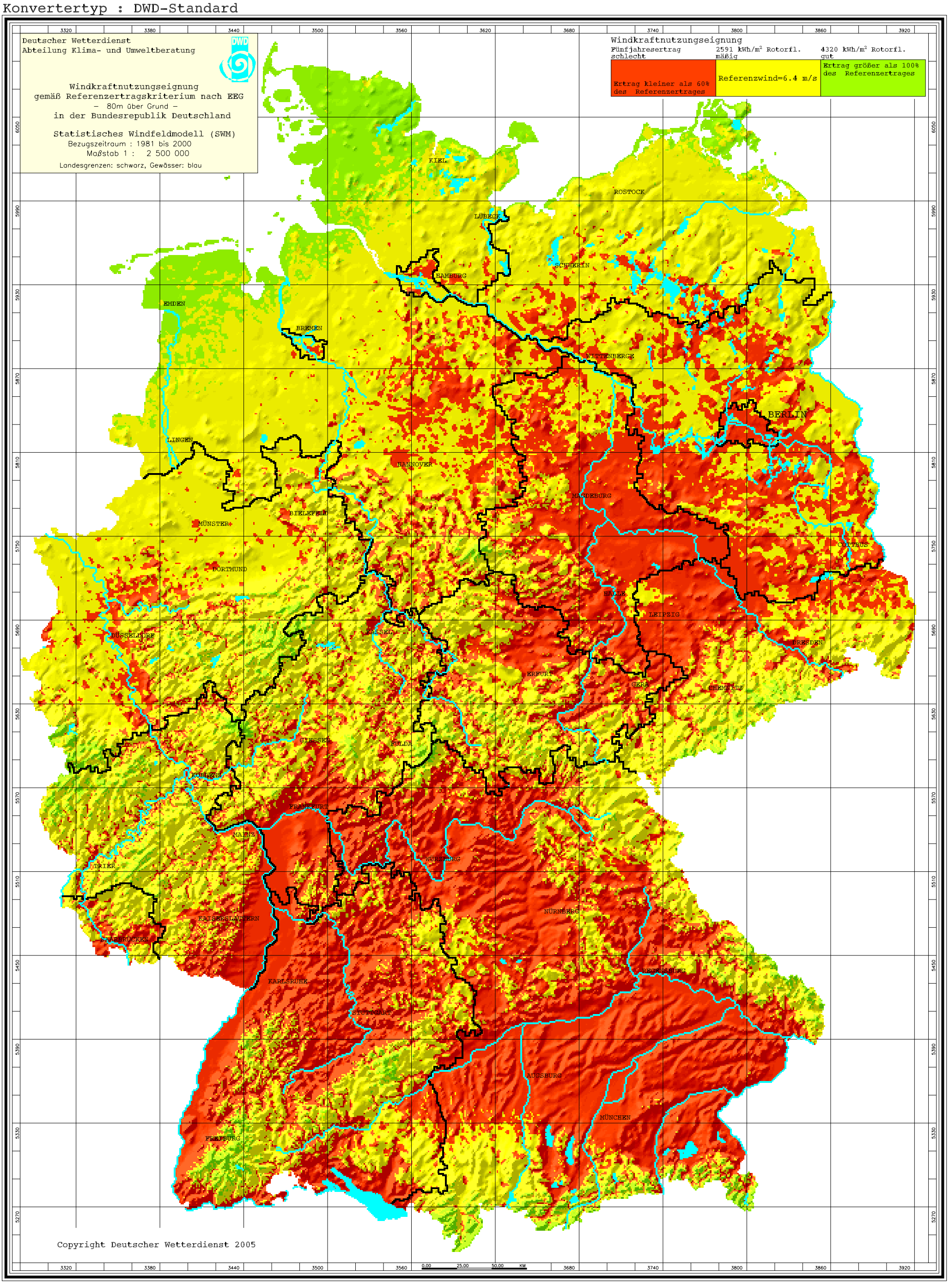Konvertertyp : DWD-Standard